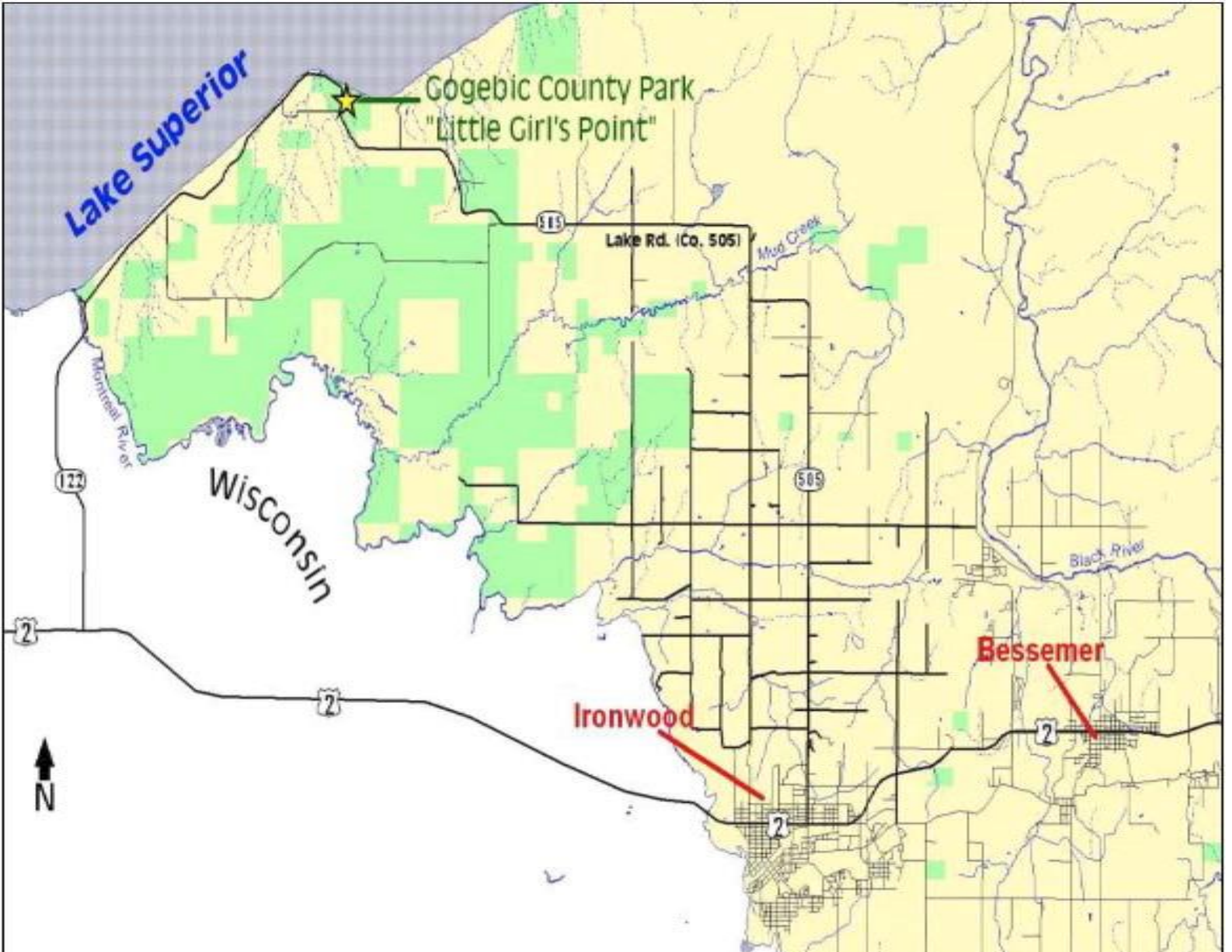
Lake Superior
Gogebic County Park
"Little Girl's Point"
Lake Rd. (Co. 505)
Mud Creek
Montreal River
Wisconsin
Black River
Bessemer
Ironwood
N